

Patient information

Patient IDgO0UgvjhKjQV

Patient Name-

Gender-

Birth date-

General information

Examination date30-07-2024

Processing date11-03-2025

Accession No.-

Patient recommendation

Outcome

Intermediate or more severe AMD detected.

Recommendation

Patient referral for follow-up testing is advised.

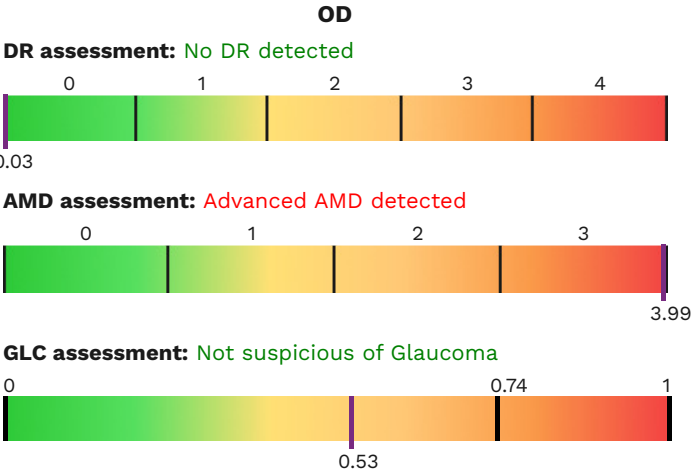

Exam quality: good

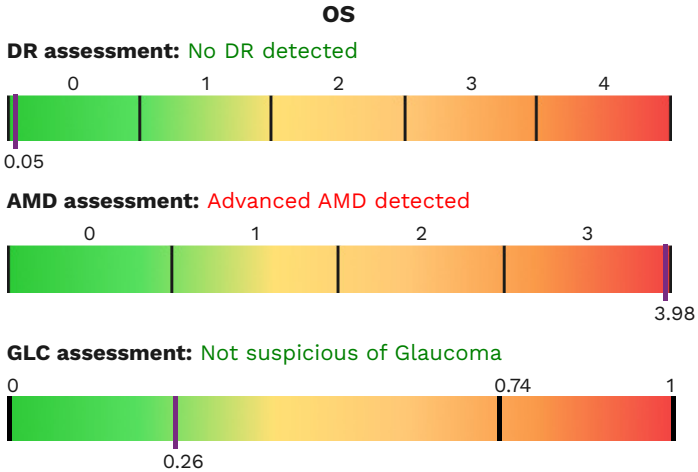

Exam quality: sufficient



score explanation

Diabetic Retinopathy (DR)
Relates to the ICDR* severity classification

0: No DR detected

1: Mild DR detected

2: Moderate DR detected

3: Severe DR detected

4: Proliferative DR detected

* International Clinical Diabetic Retinopathy

Age-related Macular Degeneration (AMD)
Relates to the AREDS* severity classification

0: No AMD detected

1: Early AMD detected

2: Intermediate AMD detected

3: Advanced AMD detected**

* Age-Related Eye Disease Study



** Advanced AMD includes both the wet and dry form

Glaucoma (GLC)
Indicates the likelihood for Glaucoma

0: Not suspicious of glaucoma

1: Suspicious of glaucoma

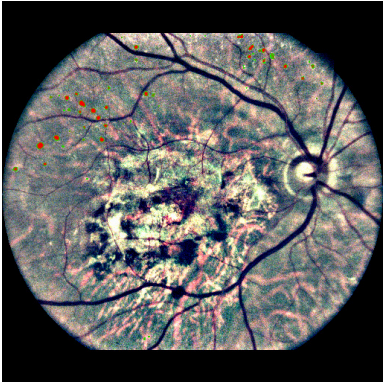
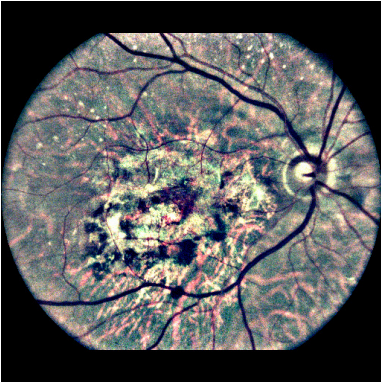
Detailed analysis results

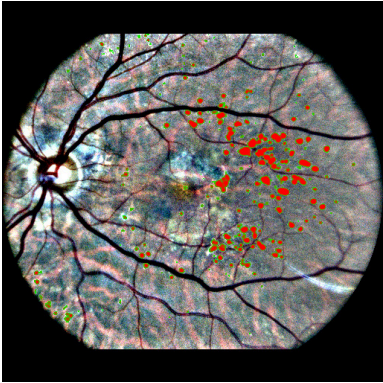
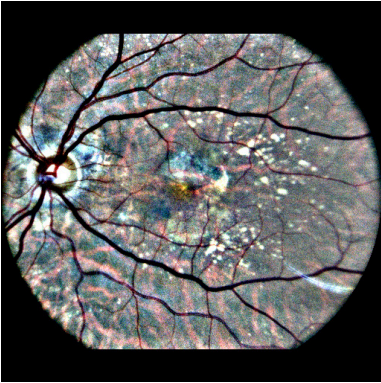
Original image	Bright lesions	Red lesions	Scores
OD			
			DR: 0.03 AMD: 3.99 GLC: 0.53 QA: 75.24
OS			
			DR: 0.05 AMD: 3.98 GLC: 0.26 QA: 56.60

The highest score per disease is taken as the overall eye / patient disease score. Images with a quality assessment (QA) score below 25.00% are deemed insufficient quality and are not taken into consideration for the overall eye / patient assessment. When both images of an eye are deemed insufficient quality, no score is reported for that eye. When an eye is deemed insufficient image quality, no patient score is reported.