

Patient information

Patient ID3vql3uzbR0mA

Patient Name-

Gender-

Birth date-

General information

Examination date29-07-2024

Processing date30-04-2025

Accession No.-

Patient recommendation

Outcome

More than mild DR and suspicion of Glaucoma detected.

Recommendation

Patient referral for follow-up testing is advised.

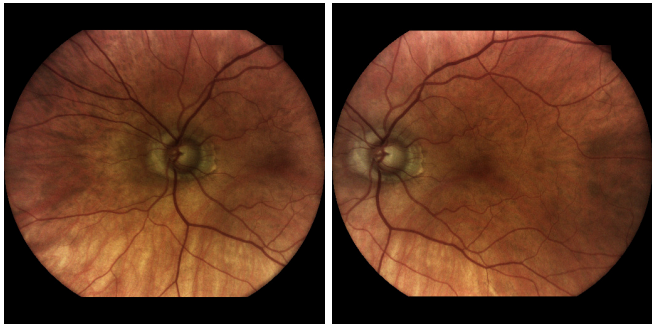
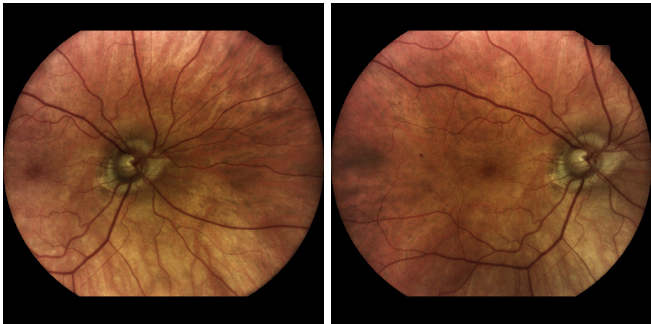
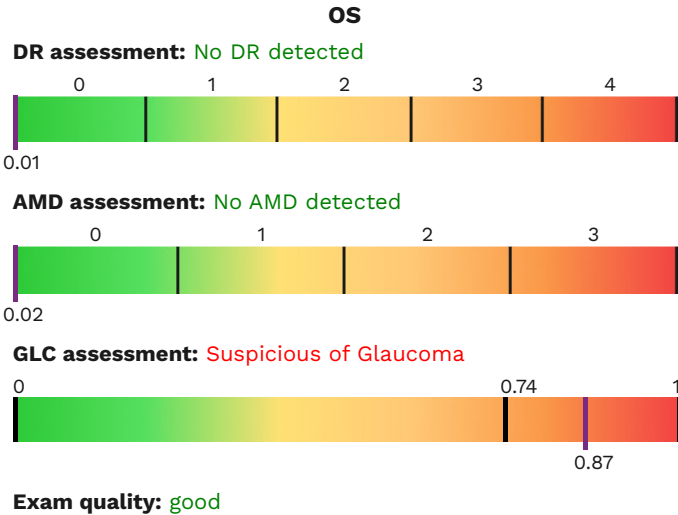
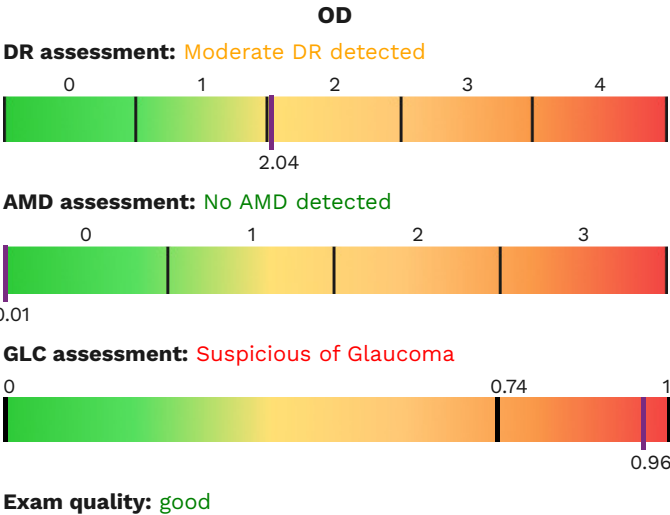

score explanation

Diabetic Retinopathy (DR)
Relates to the ICDR* severity classification

0: No DR detected
1: Mild DR detected
2: Moderate DR detected
3: Severe DR detected
4: Proliferative DR detected

* International Clinical Diabetic Retinopathy

Age-related Macular Degeneration (AMD)
Relates to the AREDS* severity classification

0: No AMD detected
1: Early AMD detected
2: Intermediate AMD detected
3: Advanced AMD detected**

* Age-Related Eye Disease Study
** Advanced AMD includes both the wet and dry form

Glaucoma (GLC)
Indicates the likelihood for Glaucoma

0: Not suspicious of glaucoma
1: Suspicious of glaucoma

Disclaimers

When more than mild Diabetic Retinopathy (DR ≥ 2) or more than Early Age-related Macular Degeneration (AMD ≥ 2) or suspicion of Glaucoma (GLC ≥ 0.74) is detected, it is recommended to see an eye-care specialist for follow-up diagnosis. The iCare RETCAD software is approved for clinical use and is CE (0123) certified as a Class IIa medical device. The analysis using iCare RETCAD does not replace an eye-health check-up.

This report was generated using iCare RETCAD v3.0.3, CE (0123), CENTERVUE S.P.A.

Detailed analysis results

Original image	Bright lesions	Red lesions	Scores
OD			
			DR: 0.02 AMD: 0.01 GLC: 0.96 QA: 85.40
			DR: 2.04 AMD: 0.01 GLC: 0.80 QA: 92.97
OS			
			DR: 0.01 AMD: 0.02 GLC: 0.87 QA: 79.25
			DR: 0.01 AMD: 0.01 GLC: 0.86 QA: 88.49

The highest score per disease is taken as the overall eye / patient disease score. Images with a quality assessment (QA) score below 25.00% are deemed insufficient quality and are not taken into consideration for the overall eye / patient assessment. When both images of an eye are deemed insufficient quality, no score is reported for that eye. When an eye is deemed insufficient image quality, no patient score is reported.