

Patient information

Patient IDFO90vuaxqEnP

Patient Name-

Gender-

Birth date-

General information

Examination date-

Processing date30-04-2025

Accession No.-

Patient recommendation

Outcome

More than mild DR detected.

Recommendation

Patient referral for follow-up testing is advised.

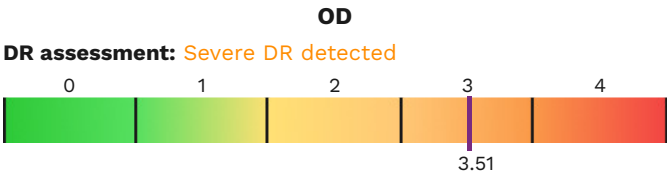

Exam quality: good

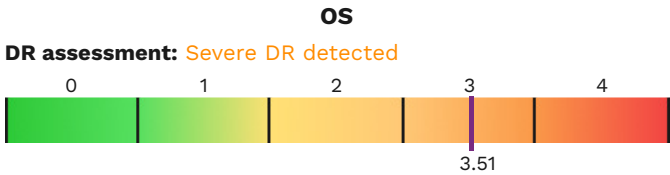

Exam quality: good

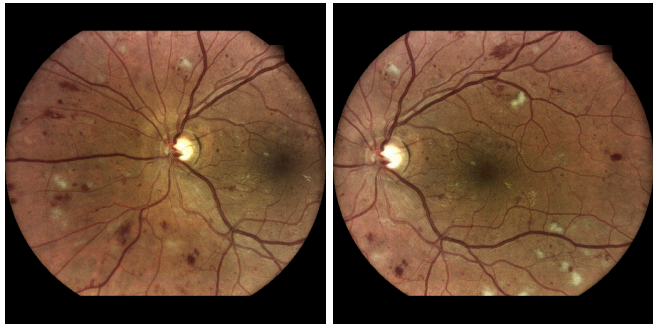

score explanation

Diabetic Retinopathy (DR)  
Relates to the ICDR\* severity classification

0: No DR detected  
1: Mild DR detected  
2: Moderate DR detected  
3: Severe DR detected  
4: Proliferative DR detected

\* International Clinical Diabetic Retinopathy

Disclaimers

When more than mild Diabetic Retinopathy ( $DR \geq 2$ ) is detected, it is recommended to see an eye-care specialist for follow-up diagnosis. The iCare RETCAD software is approved for clinical use and is CE (0123) certified as a Class IIa medical device. The analysis using iCare RETCAD does not replace an eye-health check-up.

This report was generated using iCare RETCAD v3.0.3, CE (0123), CENTERVUE S.P.A.

Detailed analysis results

Original image	Bright lesions	Red lesions	Scores
OD			
			DR: 3.50 QA: 82.64
			DR: 3.51 QA: 77.70
OS			
			DR: 3.51 QA: 82.28
			DR: 3.50 QA: 89.01

The highest score per disease is taken as the overall eye / patient disease score. Images with a quality assessment (QA) score below 25.00% are deemed insufficient quality and are not taken into consideration for the overall eye / patient assessment. When both images of an eye are deemed insufficient quality, no score is reported for that eye. When an eye is deemed insufficient image quality, no patient score is reported.